

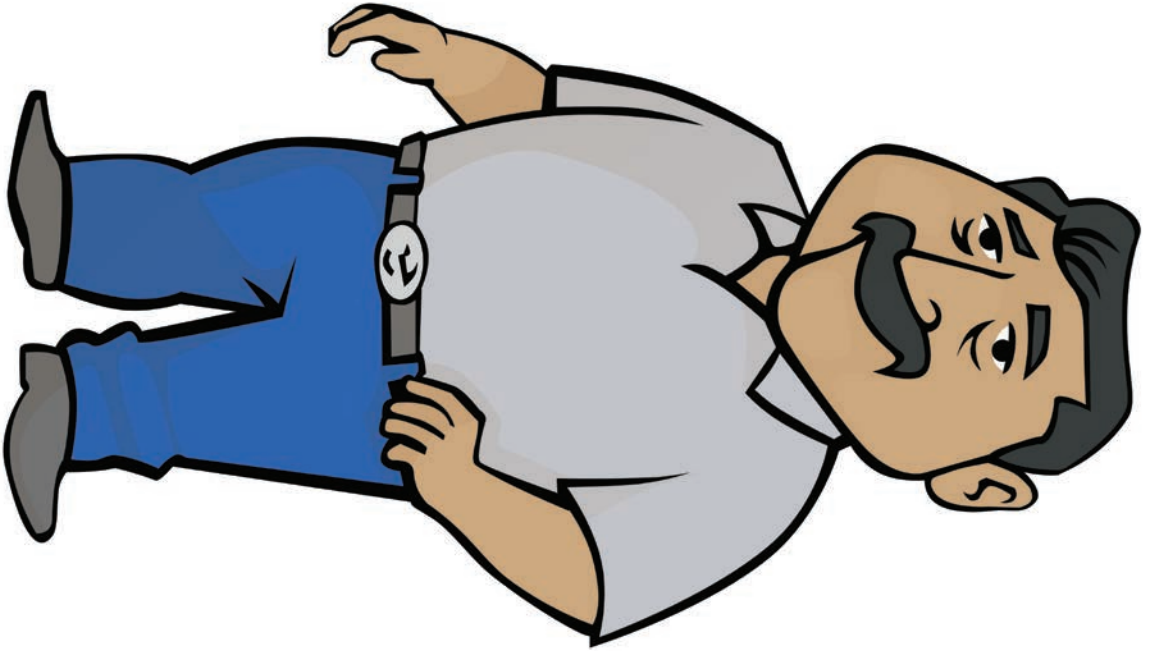

Miss Long



Mrs. Short



Mr. Short

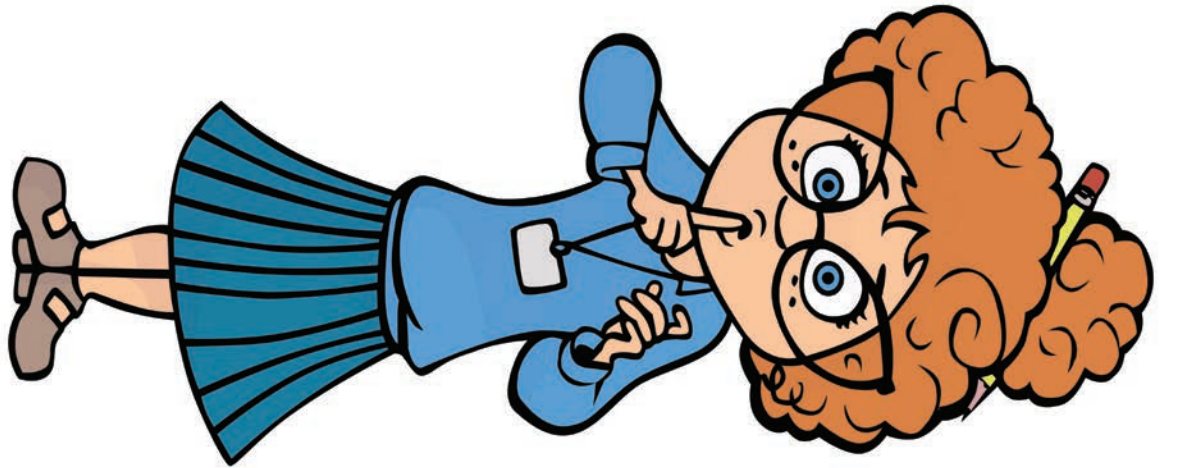

Miss Silent



Uncle Short

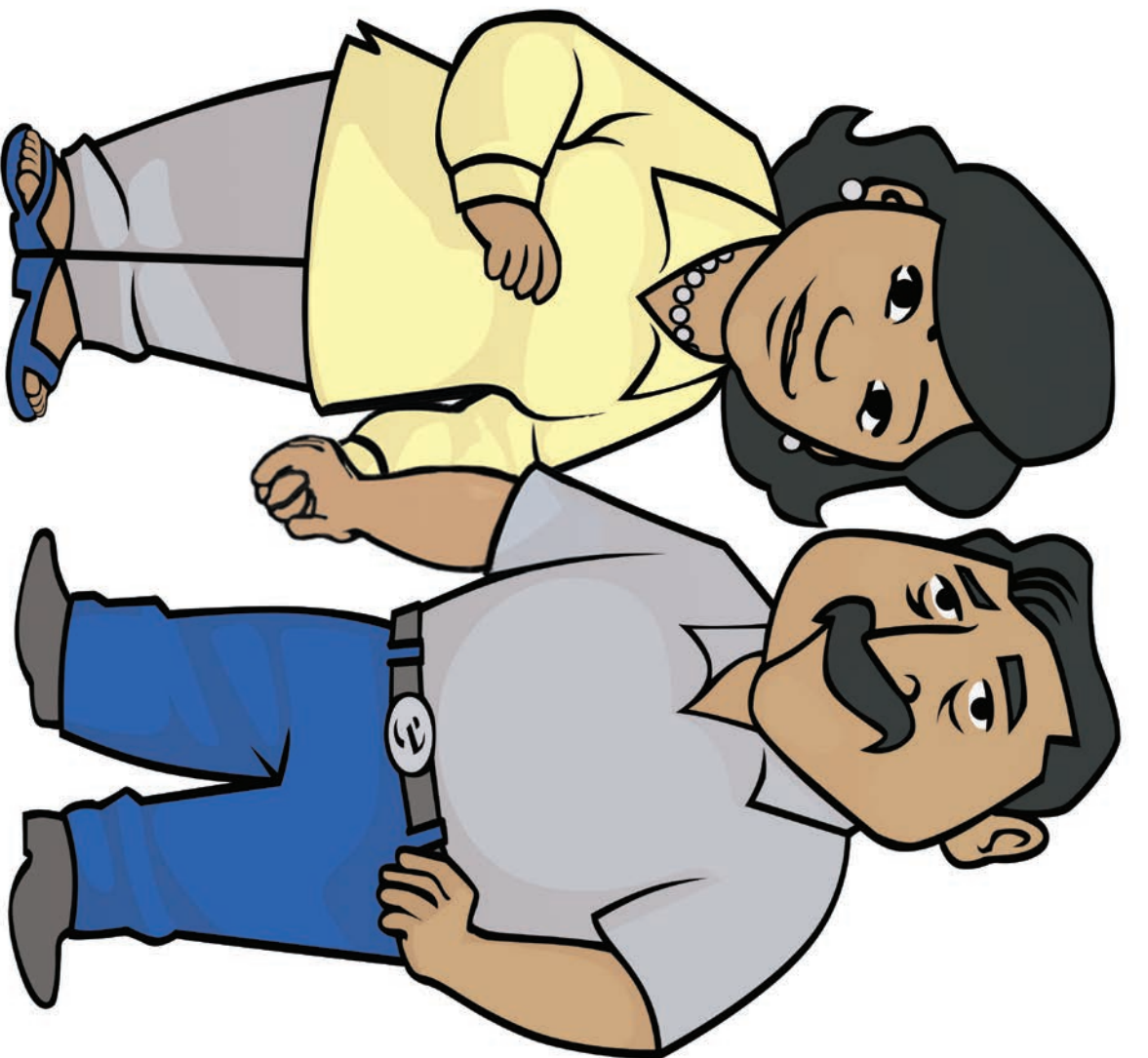

Mr. and Mrs. Short

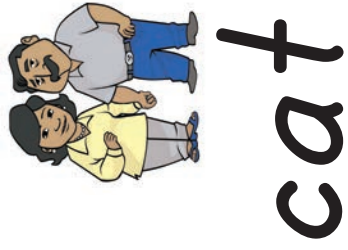

Short vowel pattern: Closed syllable
Mr. and Mrs. Short (Pattern VC)

Examples:

- bat, cat, mat*
- bit, hit, lit, sit*
- got, hot, not*

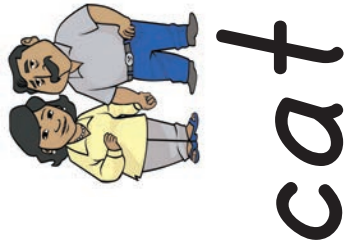

Short vowel pattern: Closed syllable
Mr. and Mrs. Short (Pattern VC)

Examples:

- bat, cat, mat*
- bit, hit, lit, sit*
- got, hot, not*



Long vowel pattern:
Vowel digraph
Miss Long beside Miss Silent

Examples:

- pain, rain, train*
- meal, peal, seal*

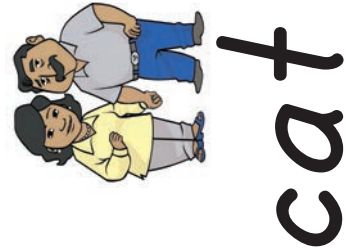

Short vowel pattern: Closed syllable
Mr. and Mrs. Short (Pattern VC)

Examples:

- bat, cat, mat*
- bit, hit, lit, sit*
- got, hot, not*



Long vowel pattern: Open syllable
Miss Long alone at the end of a syllable
Examples:

- he, me, she*
- no, no•ble*



Short vowel pattern: Closed syllable
Mr. and Mrs. Short and Uncle Short
(Pattern VCC)

Examples:

- back, pack, sack*
- sent, tent, went*

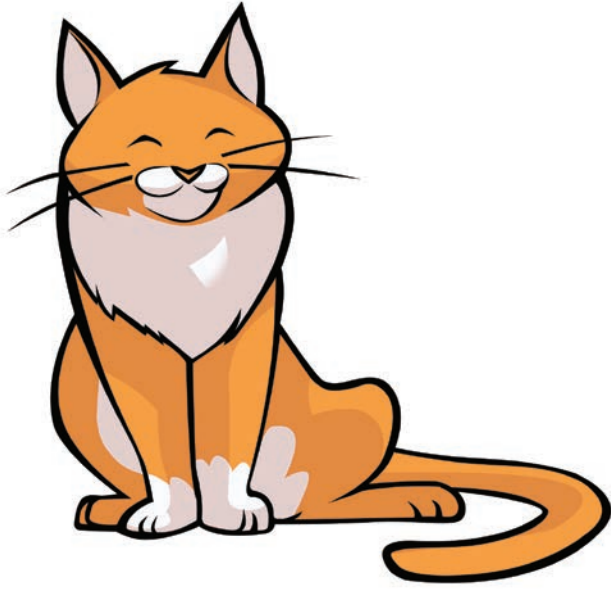

Alley Cat -ed



Alley Cat -er



Marker e



Alley Cat -ing

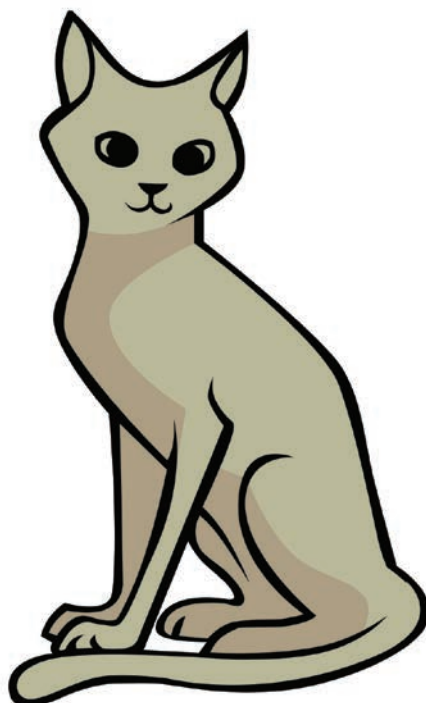

Alley Cat -est

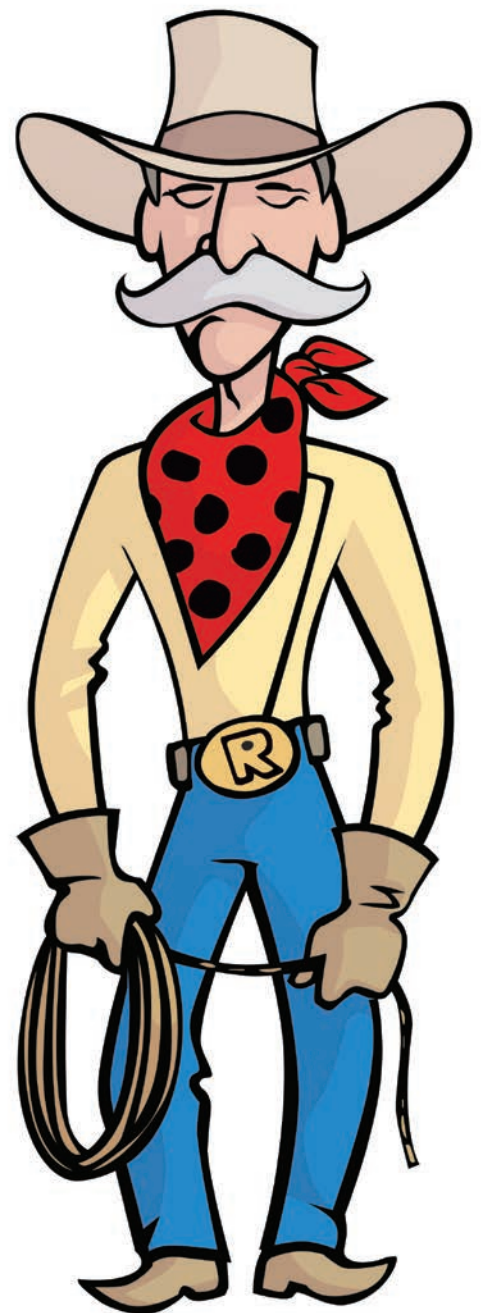

Bossy r



Long vowel pattern: Silent e
Miss Long followed by
Marker e (Pattern VCe)

Examples:

bake, cake, lake

fine, line, pine



R-influenced vowels
Bossy r beside a vowel

Examples:

car, far, star

bark, dark, lark